

**Table 1.1 Headcount Enrollment by Level, Campus, Status and Gender
Spring 2009**

Level	All			Full-time			Part-time		
	Total	Female	Male	Total	Female	Male	Total	Female	Male
UVI (All)									
Undergraduate	2,225	1,642	583	1,294	910	384	931	732	199
Graduate	182	156	26	35	26	9	147	130	17
Total	2,407	1,798	609	1,329	936	393	1,078	862	216
ST. CROIX									
Undergraduate	855	636	219	407	282	125	448	354	94
Graduate	89	79	10	10	10	0	79	69	10
Total	944	715	229	417	292	125	527	423	104
ST. THOMAS									
Undergraduate	1,370	1,006	364	887	628	259	483	378	105
Graduate	93	77	16	25	16	9	68	61	7
Total	1,463	1,083	380	912	644	268	551	439	112

**Figure 1.1 Headcount Enrollment by Campus
Spring 2009**

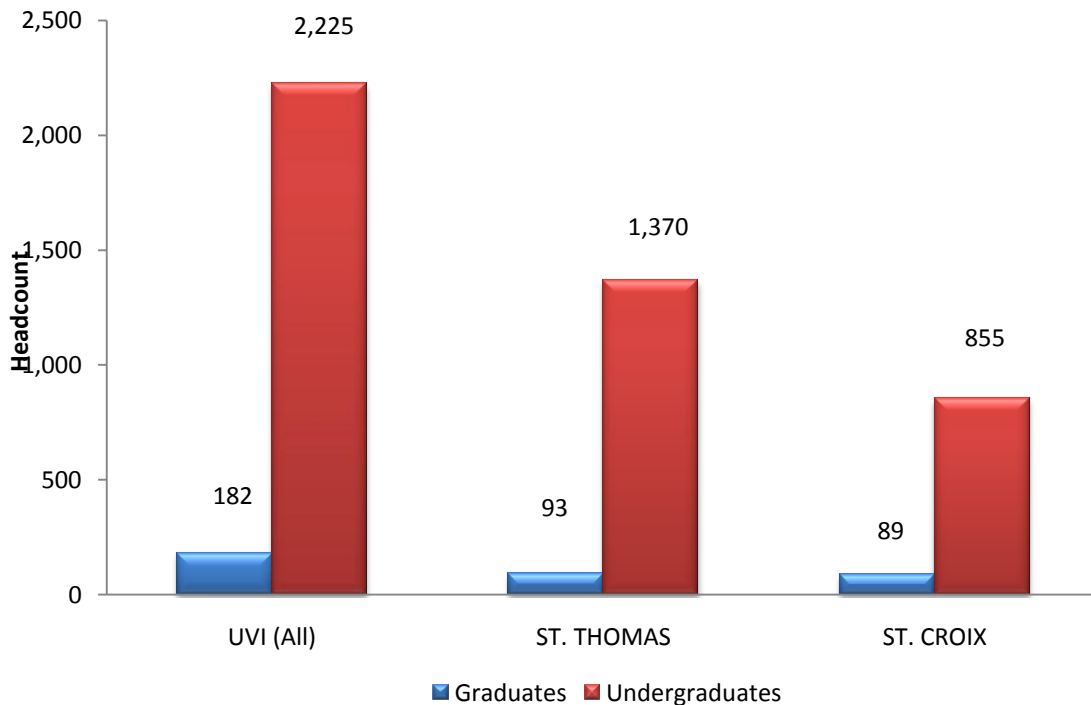

Figure 1.1b Headcount Enrollment by Campus and Gender Spring 2009

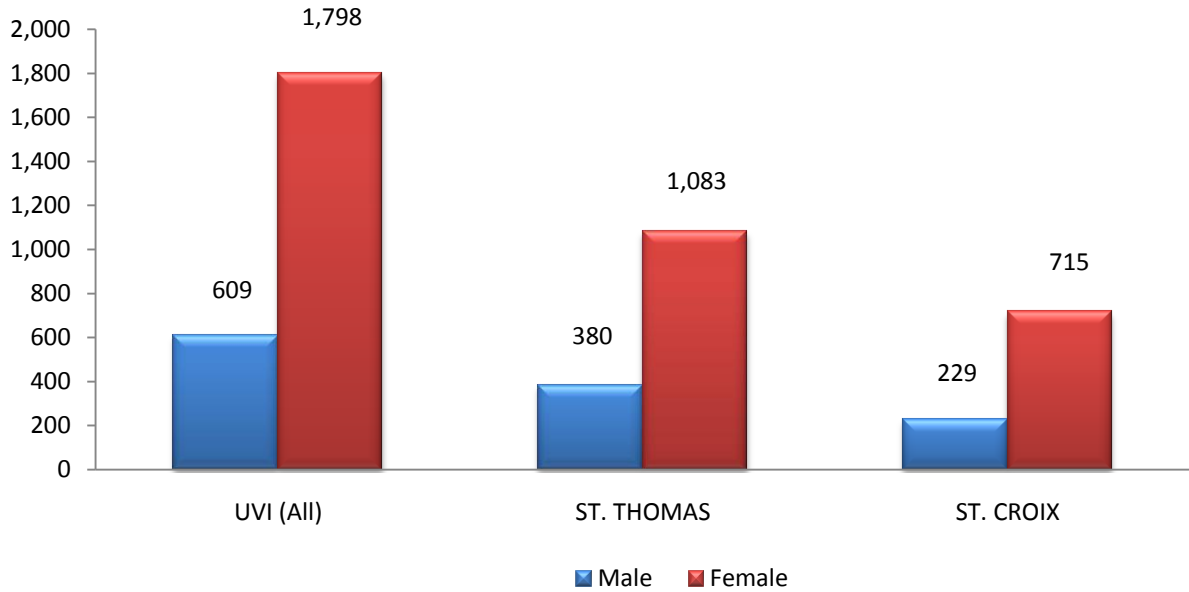
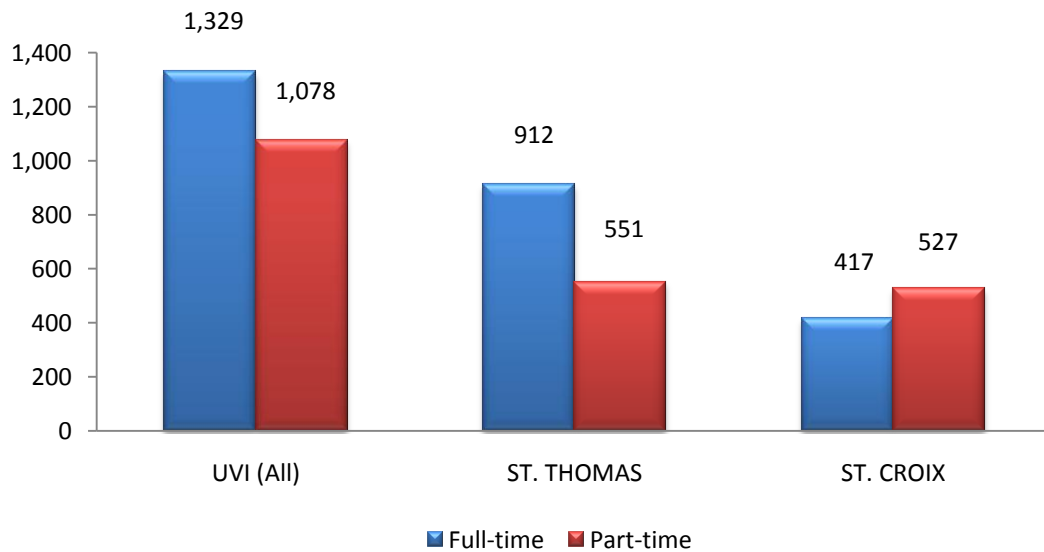

Figure 1.1c Headcount Enrollment by Campus, Gender and Status Spring 2009



**Table 1.2 Headcount Enrollment by Ethnicity, Level, Campus and Status
Spring 2009**

Ethnicity	UVI (All)			St. Thomas			St. Croix		
	Total	FT*	PT**	Total	FT*	PT**	Total	FT*	PT**
ALL									
Non-resident Alien*	164	130	34	138	116	22	26	14	12
Black, non-Hispanic	1,804	970	834	1,104	664	440	700	306	394
American Indian/Alaskan	2	2	0	2	2	0	0	0	0
Asian/Pacific Islander	15	6	9	7	4	3	8	2	6
Hispanic	138	73	65	47	30	17	91	43	48
White, non-Hispanic	112	49	63	71	33	38	41	16	25
Unknown	172	99	73	94	63	31	78	36	42
Total	2,407	1,329	1,078	1,463	912	551	944	417	527
UNDERGRADUATE									
Non-resident Alien*	150	125	25	130	112	18	20	13	7
Black, non-Hispanic	1,667	950	717	1,041	653	388	626	297	329
American Indian/Alaskan	2	2	0	2	2	0	0	0	0
Asian/Pacific Islander	11	5	6	6	3	3	5	2	3
Hispanic	135	71	64	45	28	17	90	43	47
White, non-Hispanic	96	44	52	57	28	29	39	16	23
Unknown	164	97	67	89	61	28	75	36	39
Total	2,225	1,294	931	1,370	887	483	855	407	448
GRADUATE									
Non-resident Alien*	14	5	9	8	4	4	6	1	5
Black, non-Hispanic	137	20	117	63	11	52	74	9	65
American Indian/Alaskan	0	0	0	1	0	0	0	0	0
Asian/Pacific Islander	4	1	3	1	1	0	3	0	3
Hispanic	3	2	1	2	2	0	1	0	1
White, non-Hispanic	16	5	11	14	5	9	2	0	2
Unknown	8	2	6	5	2	3	3	0	3
Total	182	35	147	94	25	68	89	10	79

* Full-time, ** Part-time

*** Non-resident aliens can be of any ethnicity.

**Table 1.3 Undergraduate Enrollment* by Division, Major by Campus and Status
Spring 2009**

Division / Major	UVI (All)			St. Thomas			St. Croix		
	Total	FT**	PT***	Total	FT**	PT***	Total	FT**	PT***
Business									
Accounting	164	112	52	106	82	24	58	30	28
Business Administration	398	248	150	283	183	100	115	65	50
Business Management	41	15	26	23	6	17	18	9	9
Computer Information Systems	32	11	21	12	5	7	20	6	14
Hotel & Restaurant Management	3	0	3	3	0	3	0	0	0
Undeclared	4	0	4	4	0	4	0	0	0
Business Total	642	386	256	431	276	155	211	110	101
Education									
Elementary Education****	131	64	67	69	38	31	62	26	36
Inclusive Early Childhood Education****	92	27	65	45	11	34	47	16	31
Undecided	2	0	2	0	0	0	2	0	2
Total	225	91	134	114	49	65	111	42	69

*Undergraduate matriculated students and degree seeking student.

** Full-time, ***Part-time

**** Numbers are based on self reporting by students.

**Table 1.3 Undergraduate Enrollment* by Division, Major by Campus and Status
Spring 2009**

Division / Major	UVI (All)			St. Thomas			St. Croix		
	Total	FT**	PT***	Total	FT**	PT***	Total	FT**	PT***
Humanities/Social Sciences									
Communication	31	22	9	22	16	6	9	6	3
Criminal Justice	41	26	15	20	12	8	21	14	7
English	34	21	13	19	15	4	14	5	9
Humanities	13	7	6	8	6	2	5	1	4
Music Education	16	11	5	16	11	5	0	0	0
Police Science & Administration	15	9	6	8	6	2	7	3	4
Psychology	133	95	38	83	64	19	50	31	19
Social Sciences	35	21	14	24	16	8	11	5	6
Social Work	20	11	9	15	9	6	5	2	3
Speech, Communication & Theater	2	2	0	2	2	0	0	0	0
Undecided Major	135	81	54	79	48	31	56	33	23
Total	474	305	169	296	205	91	178	100	78
Nursing									
Nursing ****	306	179	127	162	116	46	144	63	81
Nursing Total	306	179	127	162	116	46	144	63	81
Science and Mathematics									
Biology	142	119	23	130	109	21	12	10	2
Chemistry	24	19	5	21	18	3	3	1	2
Computer Science	87	61	26	50	38	12	37	23	14
Marine Biology	24	20	4	24	20	4	0	0	0
Mathematics	23	20	3	23	20	3	0	0	0
Physics	1	1	0	1	1	0	0	0	0
Processed Technology	77	48	29	1	0	1	76	48	28
Total	422	325	97	285	236	49	137	89	48
Undecided/Undeclared									
Undecided	156	8	148	82	5	77	74	3	71
Undecided/Undeclared Total	156	8	148	82	5	77	74	3	71
Grand Total	2,225	1,294	931	1,370	887	483	855	407	448

*Undergraduate matriculated students and degree seeking student.

** Full-time, ***Part-time **** Numbers are based on self reporting by students.

**Table 1.4 Undergraduate Enrollment* by Age, Status and Campus
Spring 2009**

Age	UVI (All)		St. Thomas		St. Croix	
	Count	Percent	Count	Percent	Count	Percent
All						
Under 18	14	1	8	1	6	1
18-19	406	18	251	18	155	18
20-21	518	23	331	24	187	22
22-24	442	20	319	23	123	14
25-29	290	13	172	13	118	14
30-34	143	6	88	6	55	6
35-39	111	5	52	4	59	7
40-49	170	8	90	7	80	9
Over 50	131	6	59	4	72	8
Unknown	2,225	100	1,370	100	855	100
Total						
Full-time	11	1	5	1	6	1
Under 18	358	28	231	26	127	31
18-19	410	32	271	31	139	34
20-21	276	21	213	24	63	15
22-24	131	10	93	10	38	9
25-29	35	3	27	3	8	2
30-34	34	3	25	3	9	2
35-39	29	2	17	2	12	3
40-49	7	1	5	1	5	1
over 50	1,294	100	887	100	407	100
Unknown						
Total	3	0	3	1	0	0
Part-time	48	5	20	4	28	6
Under 18	108	12	60	12	48	11
18-19	166	18	106	22	60	13
20-21	159	17	79	16	80	18
22-24	108	12	61	13	47	10
25-29	77	8	27	6	50	11
30-34	141	15	73	15	68	15
35-39	95	10	54	11	67	15
40-49	931	97	483	100	448	100
over 50	14	1	8	1	6	1
Unknown	406	18	251	18	155	18
Total	518	23	331	24	187	22

*Undergraduate matriculated students and degree seeking student.

**Table 1.5 Graduate Enrollment* by Age and Campus
Spring 2009**

Age	UVI (All)		St. Thomas		St. Croix	
	Count	Percent	Count	Percent	Count	Percent
Under 22	1	1	1	1	0	0
22-24	12	7	8	9	4	4
25-29	36	20	20	22	16	18
30-34	25	14	16	16	9	11
35-39	29	16	12	13	17	19
40-49	50	27	24	26	26	29
50-64	27	15	11	12	16	18
65+	1	1	1	1	0	0
Unknown	1	1	1	1	0	0
Total	182	99	94	99	88	100

*Graduate matriculated students and degree seeking student.

**Table 1.6 Undergraduate Enrollment* by Status, Class and Campus
Spring 2009**

Status	UVI (All)		St. Thomas		St. Croix	
	Count	Percent	Count	Percent	Count	Percent
ALL						
Freshmen	779	35	422	31	357	42
Sophomores	471	21	292	21	179	21
Juniors	383	17	267	19	116	14
Seniors	480	22	341	25	139	16
Unclassified	112	5	48	4	64	7
Total	2,225	100	1,370	100	855	100
FULL-TIME						
Freshmen	525	41	300	34	225	55
Sophomores	300	23	212	24	88	22
Juniors	236	18	181	20	55	14
Seniors	230	18	191	22	39	10
Unclassified	3	0	3	0	0	0
Total	1,294	100	887	100	407	100
PART-TIME						
Freshmen	254	27	122	25	132	29
Sophomores	171	18	80	17	91	20
Juniors	147	16	86	18	61	14
Seniors	250	27	150	31	100	22
Unclassified	109	12	45	9	64	14
Total	931	100	483	100	448	100

*Undergraduate matriculated students and degree seeking student.

Figure 1.5 Enrollment by Class
Spring 2009

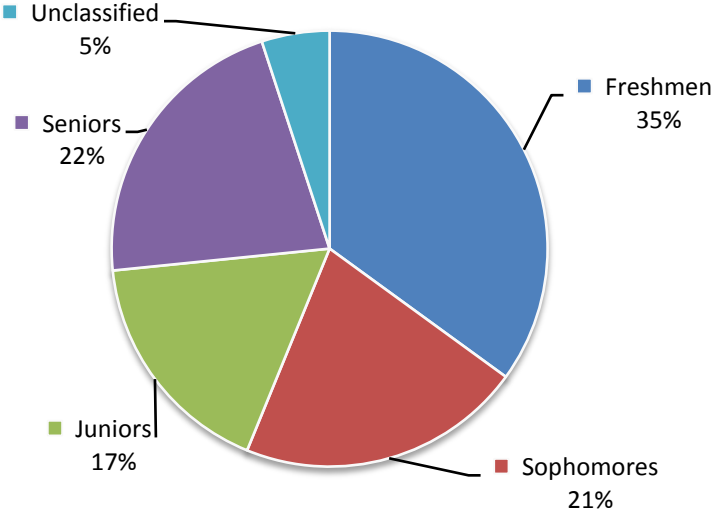

**Table 1.7 Headcount Enrollment* by Residency, Status and Level
Spring 2009**

Full-time		Part-time		All	
Residency	Undergraduate	Graduate	Undergraduate	Graduate	Total
Residents	1,135	26	908	144	2,213
Non-residents	159	9	23	3	194
Total	1,294	35	931	147	2,407

* Matriculated students and degree seeking student.

**Table 1.8 Headcount Enrollment* by Gender, Status and Campus
Spring 2009**

Gender	UVI (All)		St. Thomas		St. Croix	
	Count	Percent	Count	Percent	Count	Percent
ALL						
Females	1,798	75	1,083	74	715	76
Males	609	25	380	26	229	24
Total	2,407	100	1,463	100	944	100
FULL-TIME						
Females	936	70	644	71	292	70
Males	393	30	268	29	125	30
Total	1,329	100	912	100	417	100
PART-TIME						
Females	862	80	439	80	423	80
Males	216	20	112	20	104	20
Total	1,078	100	551	100	527	100

*Matriculated students and degree seeking student.

Table 1.9 Undergraduate Enrollment* by Ethnicity, Status and Campus
Spring 2009

Ethnicity	UVI (All)		St. Thomas		St. Croix	
	Count	Percent	Count	Percent	Count	Percent
All						
Non-resident Alien**	150	7	130	9	20	2
Black, non-Hispanic	1,667	75	1,041	76	626	73
American Indian/Alaskan	2	0	2	0	0	0
Asian/Pacific Islander	11	0	6	0	5	1
Hispanic	135	6	45	3	90	11
White, non-Hispanic	96	4	57	4	39	5
Unknown	164	7	89	6	75	9
Total	2,225	100	1,370	100	855	100
FULL-TIME						
Non-resident Alien**	125	10	112	13	13	3
Black, non-Hispanic	950	73	653	74	297	73
American Indian/Alaskan	2	0	2	0	0	0
Asian/Pacific Islander	5	0	3	0	2	0
Hispanic	71	5	28	3	43	11
White, non-Hispanic	44	3	28	3	16	4
Unknown	97	7	61	7	36	9
Total	1,294	100	887	100	407	100
PART-TIME						
Non-resident Alien**	25	3	18	4	7	2
Black, non-Hispanic	717	77	388	80	329	73
American Indian/Alaskan	0	0	0	0	0	0
Asian/Pacific Islander	6	1	3	1	3	1
Hispanic	64	7	17	4	47	10
White, non-Hispanic	52	6	29	6	23	5
Unknown	67	7	28	6	39	9
Total	931	100	483	100	448	100

**Undergraduate matriculated students and degree seeking student.

**Non-resident aliens can be of any ethnicity.

Table 1.10 Undergraduate Enrollment by Division, Status and Campus
Spring 2009

Division	UVI (All)		St. Thomas		St. Croix	
	Count	Percent	Count	Percent	Count	Percent
All						
Business Administration	642	29	431	31	211	25
Education*	225	10	114	8	111	13
Humanities/Social Sciences	474	21	296	22	178	21
Nursing*	306	14	162	12	144	17
Science and Mathematics	422	19	285	21	137	16
Undecided	156	7	82	6	74	9
Total	2,225	100	1,370	100	855	100
FULL-TIME						
Business Administration	386	30	276	31	110	27
Education*	91	7	49	6	42	10
Humanities/Social Sciences	305	24	205	23	100	25
Nursing*	179	14	116	13	63	15
Science and Mathematics	325	25	236	27	89	22
Undecided	8	1	5	1	3	1
Total	1,294	100	887	100	407	100
PART-TIME						
Business Administration	256	27	155	32	101	23
Education*	134	14	65	13	69	15
Humanities/Social Sciences	169	18	91	19	78	17
Nursing*	127	14	46	10	81	18
Science and Mathematics	97	10	49	10	48	11
Undecided	148	16	77	16	71	16
Total	931	100	483	100	448	100

*Undergraduate matriculated students and degree seeking student.

** Numbers are based on self reporting by students.

Table 1.11 UVI Undergraduate Enrollment* by Division, Status and Gender
Spring 2009

Division	All		Females		Males	
	Count	Percent	Count	Percent	Count	Percent
ALL						
Business Administration	642	29	455	28	187	32
Education**	225	10	218	13	7	1
Humanities/Social Sciences	474	21	353	21	121	21
Nursing**	306	14	289	18	17	3
Science and Mathematics	422	19	213	13	209	36
Undecided	156	7	114	7	42	7
Total	2,225	100	1,642	100	583	100
FULL-TIME						
Business Administration	386	30	260	29	126	33
Education**	91	7	86	9	5	1
Humanities/Social Sciences	305	24	220	24	85	22
Nursing*	179	14	169	19	10	3
Science and Mathematics	325	25	168	18	157	41
Undecided	8	1	7	1	1	0
Total	1,294	100	910	100	384	100
PART-TIME						
Business Administration	256	27	195	27	61	31
Education**	134	14	132	18	2	1
Humanities/Social Sciences	169	18	133	18	36	18
Nursing**	127	14	120	16	7	4
Science and Mathematics	97	10	45	6	52	26
Undecided	148	16	107	15	41	21
Total	931	100	732	100	199	100

*Numbers are based on self-reporting by students.

Table 1.12 Undergraduate Enrollment* by Division, Campus and Level
Spring 2009

Division	Freshmen		Sophomores		Juniors		Seniors	
	Count	Percent	Count	Percent	Count	Percent	Count	Percent
UVI (ALL)								
Business Administration	188	24	144	31	136	36	174	36
Education**	55	7	60	13	49	13	61	13
Humanities/Social Sciences	213	27	95	20	65	17	103	21
Nursing*	119	15	81	17	45	12	62	13
Science and Mathematics	171	22	88	19	86	22	77	16
Unclassified	33	4	4	1	2	1	3	1
Total	779	100	472	100	383	100	480	100
ST. THOMAS								
Business Administration	119	28	90	31	93	35	127	37
Education**	20	5	32	11	32	12	31	9
Humanities/Social Sciences	121	29	62	21	43	16	71	21
Nursing*	52	12	45	15	25	9	39	11
Science and Mathematics	84	20	60	20	72	27	70	21
Unclassified	26	6	4	1	2	0	3	1
Total	422	100	293	100	267	99	341	100
ST. CROIX								
Business Administration	69	19	54	30	43	37	47	34
Education**	35	10	28	16	17	15	30	22
Humanities/Social Sciences	92	26	33	18	22	19	32	23
Nursing**	67	19	36	20	20	17	23	17
Science and Mathematics	87	24	28	16	14	12	7	5
Unclassified	7	2	0	0	0	0	0	0
Total	357	100	179	100	116	100	139	100

*Undergraduate matriculated students and degree seeking student.

** Numbers are based on self reporting by students.

Table 1.13 Graduate Enrollment by Program, Gender, Ethnicity and Campus
Spring 2009

Enrollment	UVI (All)		St. Thomas		St. Croix	
	Count	Percent	Count	Percent	Count	Percent
PROGRAM						
Business Administration	15	8	10	11	5	6
Education*	110	60	52	55	58	66
Public Administration	12	7	12	13	0	0
Secondary Mathematics Education*	19	10	12	13	7	8
Total	26	14	8	9	18	20
	182	100	94	100	88	100
GENDER						
Females						
Males	156	86	78	83	78	89
Total	26	14	16	17	10	11
	182	100	94	100	88	100
ETHNICITY						
Non-resident Alien**	14	8	8	9	6	7
Black, non-Hispanic	137	75	64	68	73	83
American Indian/Alaskan Native	0	0	0	0	0	0
Asian/Pacific Islander	4	2	1	1	3	3
Hispanic	3	2	2	2	1	1
White, non-Hispanic	16	9	14	15	2	2
Unknown/other	8	4	5	5	3	3
Total	182	100	94	100	88	100

*Numbers based on self-reporting by students.

** Non-resident Aliens can be of any ethnicity.