

**Table 5.1 Degrees Conferred by Division and Campus
Spring 2006**

| Division | Associates | Bachelors | Masters | All Degrees |
|------------------------------|-------------------|------------------|----------------|--------------------|
| UVI (ALL) | | | | |
| Business Administration | 44 | 111 | 14 | 169 |
| Education | 7 | 18 | 45 | 70 |
| Humanities / Social Sciences | 6 | 34 | 7 | 47 |
| Nursing | 3 | 14 | 0 | 17 |
| Science and Mathematics | 16 | 35 | 0 | 51 |
| All Divisions | 76 | 212 | 66 | 354 |
| St. Thomas | | | | |
| Business Administration | 22 | 70 | 9 | 101 |
| Education | 2 | 6 | 26 | 34 |
| Humanities / Social Sciences | 4 | 25 | 5 | 34 |
| Nursing | 0 | 14 | 0 | 14 |
| Science and Mathematics | 5 | 32 | 0 | 37 |
| All Divisions | 33 | 147 | 40 | 220 |
| St. Croix | | | | |
| Business Administration | 22 | 41 | 5 | 68 |
| Education | 5 | 12 | 19 | 36 |
| Humanities / Social Sciences | 2 | 9 | 2 | 13 |
| Nursing | 3 | 0 | 0 | 3 |
| Science and Mathematics | 11 | 3 | 0 | 14 |
| All Divisions | 43 | 65 | 26 | 134 |

**Table 5.2 Degrees Conferred on St Thomas Campus by Division and Major
Spring 2006**

| Division | Associates | Bachelors | Masters | All Degrees |
|-----------------------------------|-------------------|------------------|----------------|--------------------|
| Business Administration | | | | |
| Accounting | 5 | 17 | 0 | 22 |
| Business Administration | 0 | 53 | 9 | 62 |
| Business Management | 13 | 0 | 0 | 13 |
| Computer Information Systems | 3 | 0 | 0 | 3 |
| Hotel/Restaurant Management | 1 | 0 | 0 | 1 |
| Total | 22 | 70 | 9 | 101 |
| Education | | | | |
| Early Childhood Education | 2 | 0 | 0 | 2 |
| Education | 0 | 6 | 26 | 32 |
| Total | 2 | 6 | 26 | 34 |
| Humanities/Social Sciences | | | | |
| Communication | 0 | 2 | 0 | 2 |
| English | 0 | 3 | 0 | 3 |
| Speech, Communication and Theater | 0 | 3 | 0 | 3 |
| Police Science and Administration | 4 | 0 | 0 | 4 |
| Psychology | 0 | 15 | 0 | 15 |
| Social Sciences | 0 | 2 | 0 | 2 |
| Public Administration | 0 | 0 | 5 | 5 |
| Total | 4 | 25 | 5 | 34 |
| Nursing | | | | |
| | 0 | 14 | 0 | 14 |
| Science and Mathematics | | | | |
| Biology | 0 | 13 | 0 | 13 |
| Chemistry | 0 | 5 | 0 | 5 |
| Computer Science | 2 | 5 | 0 | 7 |
| Marine Biology | 0 | 3 | 0 | 3 |
| Mathematics | 0 | 6 | 0 | 6 |
| Physics | 3 | 0 | 0 | 3 |
| Total | 5 | 32 | 0 | 37 |
| All Majors | 33 | 147 | 40 | 220 |

**Table 5.3 Degrees Conferred on St Croix Campus by Division and Major
Spring 2006**

| Division | Associates | Bachelors | Masters | All Degrees |
|-----------------------------------|-------------------|------------------|----------------|--------------------|
| Business Administration | | | | |
| Accounting | 2 | 13 | 0 | 15 |
| Business Administration | 0 | 28 | 5 | 33 |
| Business Management | 14 | 0 | 0 | 14 |
| Computer Information System | 6 | 0 | 0 | 6 |
| Total | 22 | 41 | 5 | 68 |
| Education | | | | |
| Early Childhood Education | 5 | 0 | 0 | 5 |
| Education | 0 | 12 | 19 | 31 |
| Total | 5 | 12 | 19 | 36 |
| Humanities/Social Sciences | | | | |
| Communication | 0 | 0 | 0 | 0 |
| English | 0 | 4 | 0 | 4 |
| Police Science and Administration | 2 | 0 | 0 | 2 |
| Psychology | 0 | 5 | 0 | 5 |
| Public Administration | 0 | 0 | 2 | 2 |
| Total | 2 | 9 | 2 | 13 |
| Nursing | | | | |
| | 3 | 0 | 0 | 3 |
| Science and Mathematics | | | | |
| Computer Science | 1 | 2 | 0 | 3 |
| Mathematics | 0 | 1 | 0 | 1 |
| Physics | 1 | 0 | 0 | 1 |
| Processed Technology | 9 | 0 | 0 | 9 |
| Total | 11 | 3 | 0 | 14 |
| All Majors | 43 | 65 | 26 | 134 |

**Table 5.4 Degrees Conferred by Campus and Gender
Spring 2006**

| Gender | Associates | Bachelors | Masters | All Degrees |
|-------------------|-------------------|------------------|----------------|--------------------|
| UVI (ALL) | | | | |
| Female | 57 | 174 | 59 | 290 |
| Male | 19 | 38 | 7 | 64 |
| Total | 76 | 212 | 66 | 354 |
| St. Thomas | | | | |
| Female | 28 | 113 | 34 | 175 |
| Male | 5 | 34 | 6 | 45 |
| Total | 33 | 147 | 40 | 220 |
| St. Croix | | | | |
| Female | 29 | 61 | 25 | 115 |
| Male | 14 | 4 | 1 | 19 |
| Total | 43 | 65 | 26 | 134 |

Figure 5.4 Degrees Conferred by Campus and Gender Spring 2006

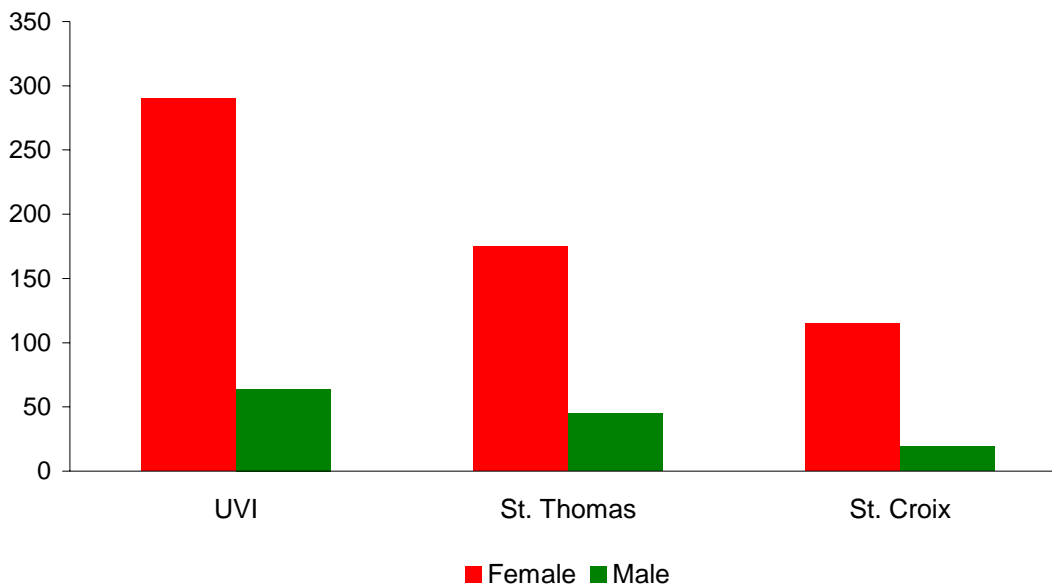
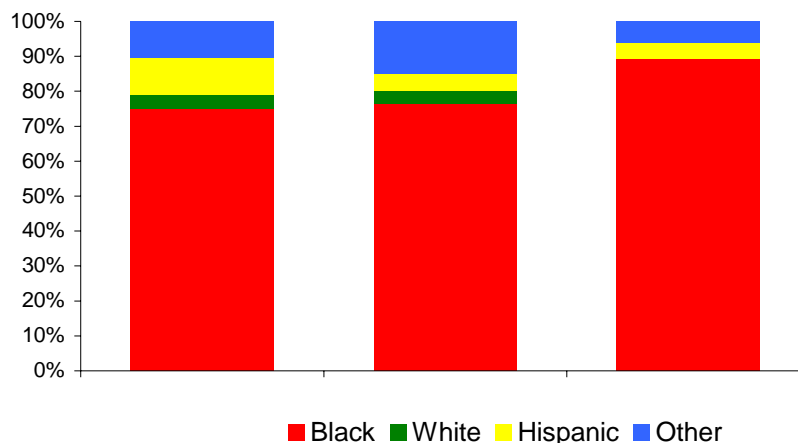

Table 5.5 Degrees Conferred by Campus and Ethnic Origin Spring 2006

| Degree | Black | White | Hispanic | Other | Total |
|-------------------|------------|-----------|-----------|-----------|------------|
| UVI (ALL) | | | | | |
| Associates | 57 | 3 | 8 | 8 | 76 |
| Bachelors | 162 | 8 | 10 | 32 | 212 |
| Masters | 59 | 0 | 3 | 4 | 66 |
| Total | 278 | 11 | 21 | 44 | 354 |
| St. Thomas | | | | | |
| Associates | 28 | 0 | 0 | 5 | 33 |
| Bachelors | 109 | 6 | 4 | 28 | 147 |
| Masters | 36 | 0 | 1 | 3 | 40 |
| Total | 173 | 6 | 5 | 36 | 220 |
| St. Croix | | | | | |
| Associates | 29 | 3 | 8 | 3 | 43 |
| Bachelors | 53 | 2 | 6 | 4 | 65 |
| Masters | 23 | 0 | 2 | 1 | 26 |

| | | | | | |
|--------------|------------|----------|-----------|----------|------------|
| Total | 105 | 5 | 16 | 8 | 134 |
|--------------|------------|----------|-----------|----------|------------|

**Figure 5.5 UVI Degrees Conferred by Ethnic Origin
Spring 2006**



**Table 5.6 Degrees Conferred by Campus, Gender, and Ethnic Origin
Spring 2006**

| Gender | Black | White | Hispanic | Other | Total |
|-------------------|------------|-----------|-----------|-----------|------------|
| UVI (ALL) | | | | | |
| Female | 234 | 7 | 14 | 35 | 290 |
| Male | 44 | 5 | 6 | 9 | 64 |
| All | 278 | 12 | 20 | 44 | 354 |
| St. Thomas | | | | | |
| Female | 92 | 3 | 12 | 8 | 115 |
| Male | 13 | 2 | 4 | 0 | 19 |
| All | 105 | 5 | 16 | 8 | 134 |
| St. Croix | | | | | |
| Female | 142 | 4 | 2 | 27 | 175 |
| Male | 31 | 3 | 2 | 9 | 45 |
| All | 173 | 7 | 4 | 36 | 220 |

**Table 5.7 Degrees Conferred by Campus
Spring 1997-2006**

| Degree | 1997 | 1998 | 1999 | 2000 | 2001 | 2002 | 2003 | 2004 | 2005 | 2006 |
|-------------------|-------------|-------------|-------------|-------------|-------------|-------------|-------------|-------------|-------------|-------------|
| UVI (ALL) | | | | | | | | | | |
| Associates | 73 | 62 | 71 | 70 | 65 | 47 | 64 | 73 | 91 | 76 |
| Bachelors | 206 | 215 | 242 | 214 | 220 | 211 | 169 | 193 | 174 | 212 |
| Masters | 51 | 58 | 41 | 29 | 52 | 29 | 53 | 72 | 58 | 66 |
| Total | 330 | 335 | 354 | 313 | 337 | 287 | 286 | 338 | 323 | 354 |
| St. Thomas | | | | | | | | | | |
| Associates | 40 | 33 | 45 | 40 | 39 | 21 | 30 | 29 | 39 | 33 |
| Bachelors | 150 | 152 | 170 | 154 | 155 | 155 | 117 | 129 | 125 | 147 |
| Masters | 32 | 33 | 24 | 16 | 26 | 15 | 35 | 42 | 45 | 40 |
| Total | 222 | 218 | 239 | 210 | 220 | 191 | 182 | 200 | 209 | 220 |
| St. Croix | | | | | | | | | | |
| Associates | 33 | 29 | 26 | 30 | 26 | 26 | 34 | 44 | 52 | 43 |
| Bachelors | 56 | 63 | 72 | 60 | 65 | 56 | 52 | 64 | 49 | 65 |
| Masters | 19 | 25 | 17 | 13 | 26 | 14 | 18 | 30 | 13 | 26 |

| | | | | | | | | | | |
|--------------|------------|------------|------------|------------|------------|-----------|------------|------------|------------|------------|
| Total | 108 | 117 | 115 | 103 | 117 | 96 | 104 | 138 | 114 | 134 |
|--------------|------------|------------|------------|------------|------------|-----------|------------|------------|------------|------------|

**Figure 5.7 Degrees Conferred by Campus
Spring 1997 - 2006**

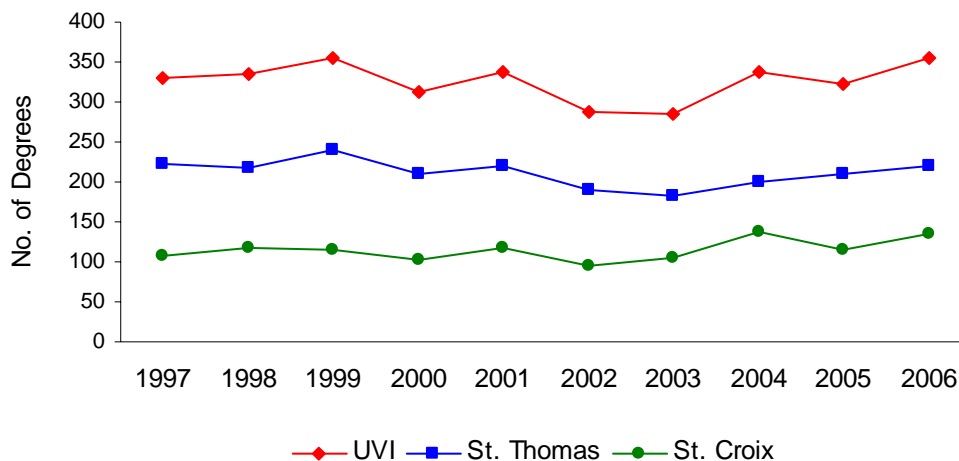

**Table 5.8 Masters Degrees Conferred by Program
Spring 1997-2006**

| Division | 1997 | 1998 | 1999 | 2000 | 2001 | 2002 | 2003 | 2004 | 2005 | 2006 |
|-------------------------|-----------|-----------|-----------|-----------|-----------|-----------|-----------|-----------|-----------|-----------|
| Business Administration | 18 | 16 | 19 | 11 | 26 | 10 | 11 | 17 | 12 | 14 |
| Education | 31 | 40 | 18 | 12 | 23 | 15 | 40 | 43 | 38 | 45 |
| Public Administration | 2 | 2 | 4 | 6 | 3 | 4 | 2 | 12 | 8 | 7 |
| Total | 51 | 58 | 41 | 29 | 52 | 29 | 53 | 72 | 58 | 66 |

**Figure 5.8 Masters Degrees Conferred by Program
Spring 1997 - 2006**

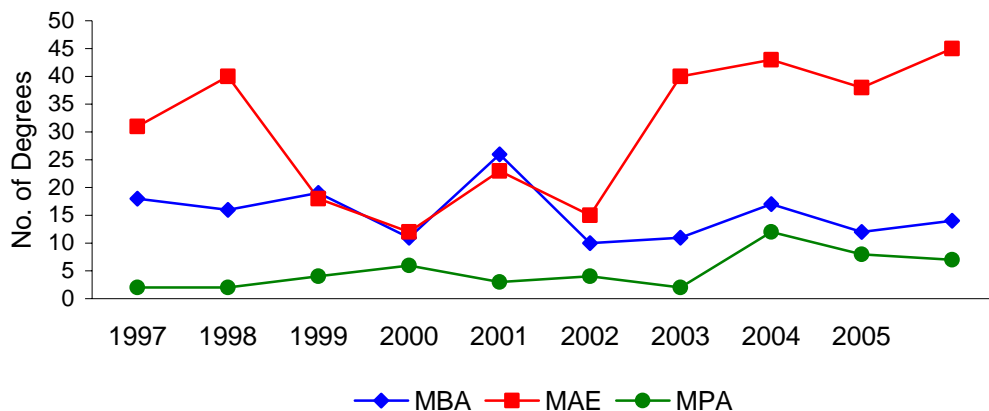

**Table 5.9 Degrees Conferred by Place of Residence
Spring 2006**

| Place of Residence | Associates | Bachelors | Masters | Total |
|---------------------------|-------------------|------------------|----------------|--------------|
| St. Thomas | 32 | 122 | 38 | 192 |
| St. Croix | 41 | 71 | 24 | 136 |
| St. John | 0 | 7 | 1 | 8 |
| All Residents | 73 | 200 | 63 | 336 |
| Caribbean | 0 | 10 | 2 | 12 |
| Foreign | 2 | 1 | 0 | 3 |
| US-Mainland | 1 | 1 | 1 | 3 |
| All Non-Residents | 3 | 12 | 3 | 18 |
| All Areas | 76 | 212 | 66 | 354 |

**Table 5.10 Degrees Conferred by Campus, Degree and Age Group
Spring 2006**

| Age Group | Associates | Bachelors | Graduates | Total |
|-----------------------|-------------------|------------------|------------------|--------------|
| UVI (ALL) | | | | |
| Under 22 | 9 | 8 | 0 | 17 |
| 22 – 24 | 24 | 84 | 7 | 115 |
| 25 – 29 | 13 | 53 | 11 | 77 |
| 30 – 34 | 7 | 21 | 9 | 37 |
| 35 – 39 | 9 | 17 | 20 | 46 |
| 40 – 49 | 6 | 23 | 18 | 47 |
| 50 – 64 | 8 | 5 | 1 | 14 |
| 65 and Over | 0 | 1 | 0 | 1 |
| All age groups | 76 | 212 | 66 | 354 |
| St. Thomas | | | | |
| Under 22 | 5 | 8 | 0 | 13 |
| 22 – 24 | 12 | 67 | 7 | 86 |
| 25 – 29 | 4 | 32 | 5 | 41 |
| 30 – 34 | 1 | 13 | 5 | 19 |
| 35 – 39 | 5 | 10 | 15 | 30 |
| 40 – 49 | 4 | 12 | 8 | 24 |
| 50 – 64 | 2 | 4 | 0 | 6 |
| 65 and Over | 0 | 1 | 0 | 1 |
| All age groups | 33 | 147 | 40 | 220 |
| St. Croix | | | | |
| Under 22 | 4 | 0 | 0 | 4 |
| 22 – 24 | 12 | 17 | 0 | 29 |
| 25 – 29 | 9 | 21 | 6 | 36 |
| 30 – 34 | 6 | 8 | 4 | 18 |
| 35 – 39 | 4 | 7 | 5 | 16 |
| 40 – 49 | 2 | 11 | 10 | 23 |
| 50 – 64 | 6 | 1 | 1 | 8 |
| 65 and Over | 0 | 0 | 0 | 0 |
| All age groups | 43 | 65 | 26 | 134 |

**Figure 5.10 UVI Graduates by Degree and Age Group
Spring 2006**

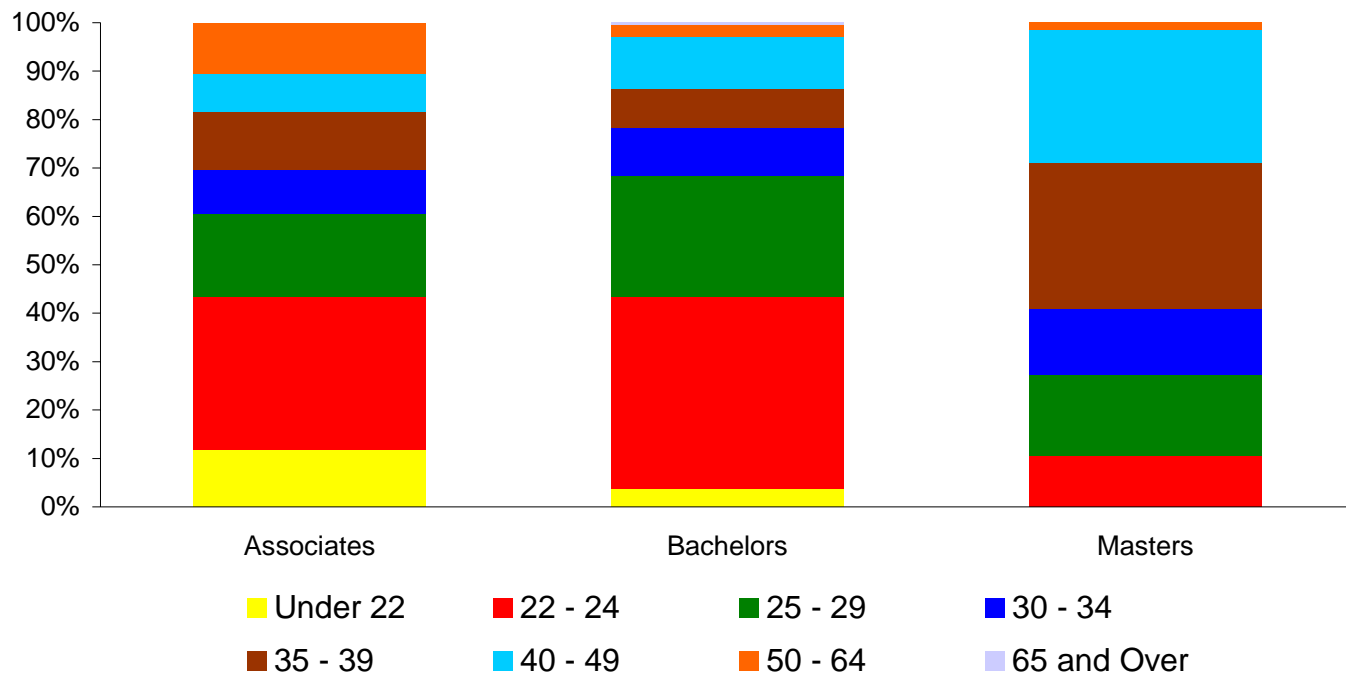

**Table 5.11 Graduates by Campus, Degree and Mean GPA
Spring 2006**

| Degree | UVI Mean GPA | Count | St. Thomas Mean GPA | Count | St. Croix Mean GPA | Count |
|--------------------|-------------------------|--------------|--------------------------------|--------------|-------------------------------|--------------|
| Associates | 2.89 | 76 | 2.89 | 33 | 2.89 | 43 |
| Bachelors | 2.96 | 212 | 2.97 | 147 | 2.95 | 65 |
| Masters | 3.59 | 66 | 3.59 | 40 | 3.58 | 26 |
| All Degrees | 3.06 | 354 | 3.07 | 220 | 3.05 | 134 |

**Table 5.12 Graduates by Campus, Gender and Mean GPA
Spring 2006**

| Gender | UVI Mean GPA | Count | St. Thomas Mean GPA | Count | St. Croix Mean GPA | Count |
|----------------------|-------------------------|--------------|--------------------------------|--------------|-------------------------------|--------------|
| UVI (ALL) | | | | | | |
| Female | 3.07 | 290 | 3.05 | 175 | 3.07 | 115 |
| Male | 3.04 | 64 | 3.13 | 45 | 3.04 | 19 |
| All Genders | 3.06 | 354 | 3.07 | 220 | 3.06 | 134 |
| Undergraduate | | | | | | |
| Female | 2.93 | 231 | 2.92 | 141 | 2.95 | 90 |
| Male | 2.99 | 57 | 3.09 | 39 | 2.78 | 18 |
| All Genders | 2.94 | 288 | 2.95 | 180 | 2.93 | 108 |
| Graduate | | | | | | |
| Female | 3.60 | 59 | 3.62 | 34 | 3.58 | 25 |
| Male | 3.45 | 7 | 3.40 | 6 | 3.73 | 1 |
| All Genders | 3.59 | 66 | 3.59 | 40 | 3.58 | 26 |

**Table 5.13 Undergraduates by Campus, Gender and Honors
Spring 2006**

| Type of Honor | Female | Male | All Genders |
|-------------------|-----------|-----------|-------------|
| UVI (ALL) | | | |
| Cum Laude | 20 | 16 | 36 |
| Magna Cum Laude | 22 | 5 | 27 |
| Summa Cum Laude | 10 | 0 | 10 |
| Total | 52 | 21 | 73 |
| St. Thomas | | | |
| Cum Laude | 12 | 14 | 26 |
| Magna Cum Laude | 20 | 5 | 25 |
| Summa Cum Laude | 4 | 0 | 4 |
| Total | 36 | 19 | 55 |
| St. Croix | | | |
| Cum Laude | 8 | 2 | 10 |
| Magna Cum Laude | 2 | 0 | 2 |
| Summa Cum Laude | 6 | 0 | 6 |
| Total | 16 | 2 | 18 |

**Figure 5.13a UVI Undergraduates Graduating with Honors by Gender and Type of Honor
Spring 2006**

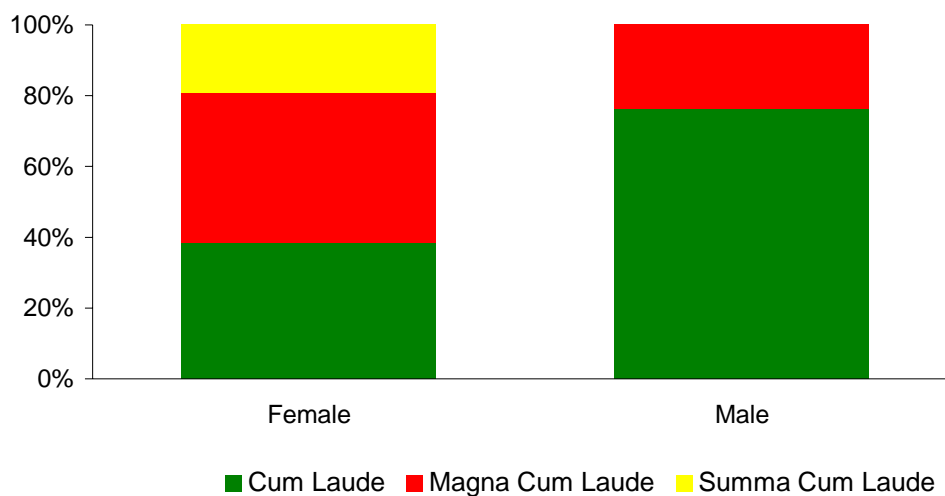

Figure 5.13b St. Thomas Campus Undergraduates Graduating with Honors by Gender and Type of Honor Spring 2006

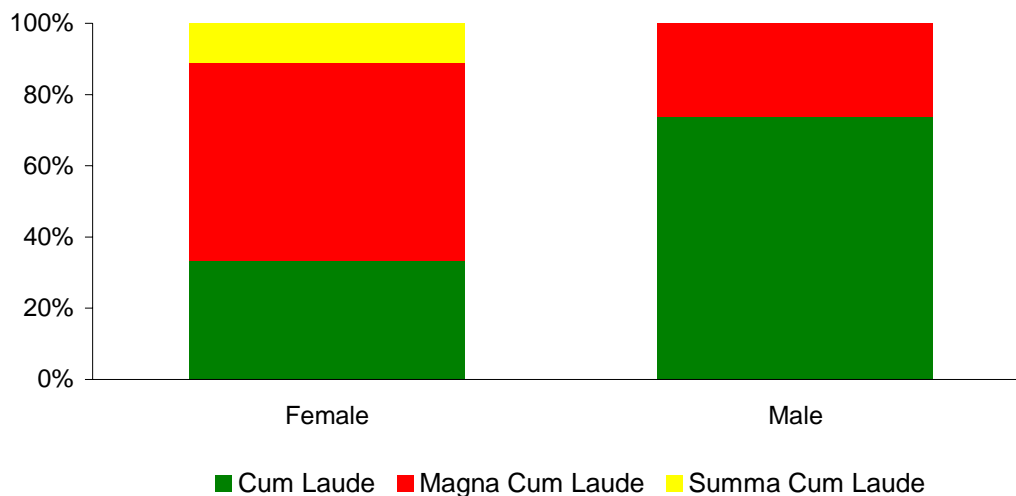

Figure 5.13c St. Croix Campus Undergraduates Graduating with Honors by Gender and Type of Honor Spring 2006

